

PLAN OF SURVEY OF  
 LOT 4 AND PART OF LOT 3, BLOCK 'H'  
 REGISTERED PLAN 45  
 CITY OF BURLINGTON REGIONAL MUNICIPALITY OF HALTON  
 SCALE 1" = 20'

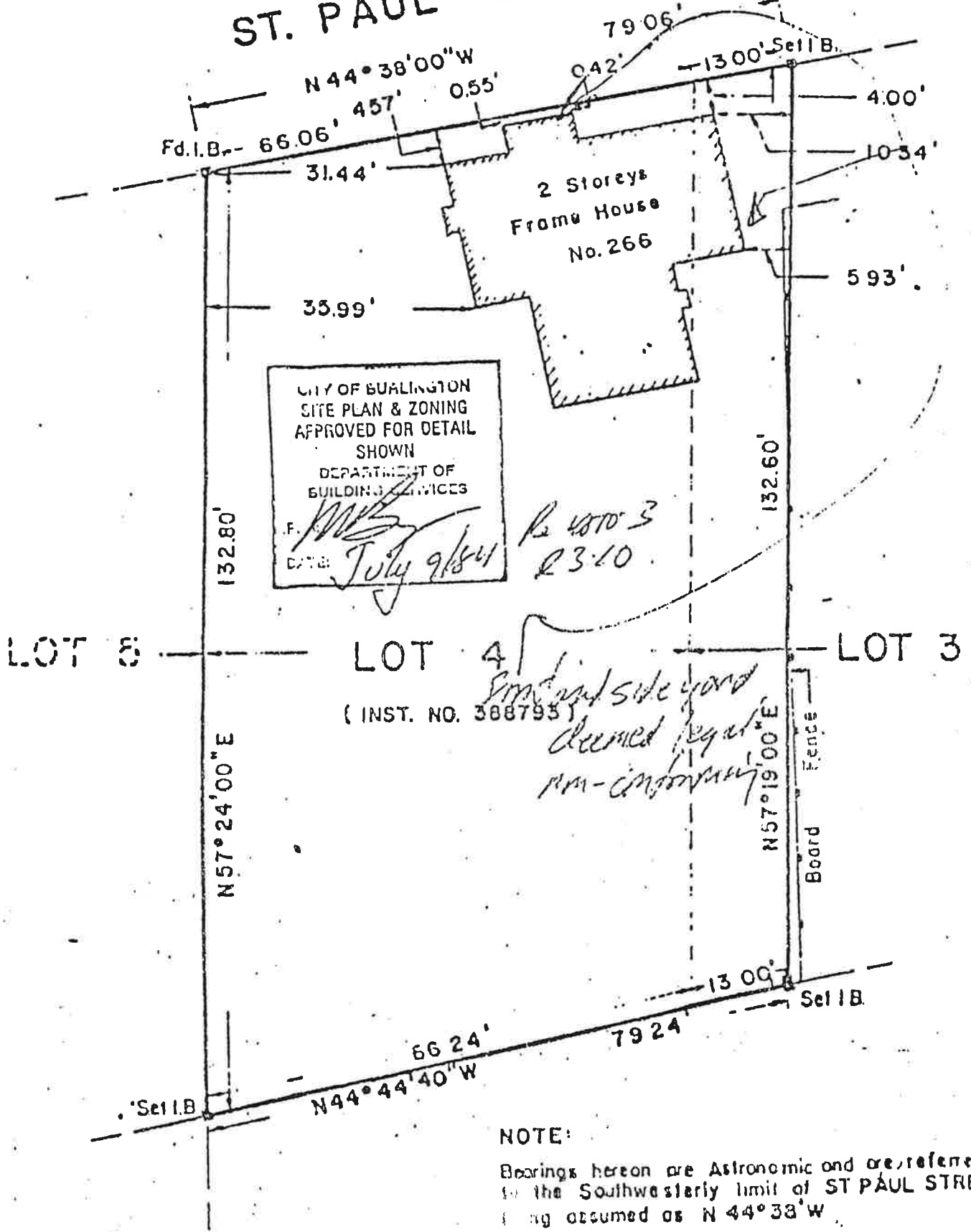

ST. PAUL STREET



CITY OF BURLINGTON  
 SITE PLAN & ZONING  
 APPROVED FOR DETAIL  
 SHOWN  
 DEPARTMENT OF  
 BUILDING SERVICES  
 F. [Signature]  
 DATE: July 9/84

*P. 4870 3  
 23-10*

*Front and side yard  
 deemed legal  
 per [unclear]*

NOTE:

Bearings hereon are Astronomic and are referred to the Southwesterly limit of ST PAUL STREET being assumed as N 44° 38' W  
 Set I.B. - Denotes Iron Bar Planted.  
 Fd I.B. - Denotes Iron Bar Found.

*[Handwritten signature]*

May 14, 1974

K.M. LAU ONTARIO LAND SURVEYOR  
 2111 James St Burlington 632-95  
 Drawn by E.F. [unclear] by K.L. Dwg No 4-32